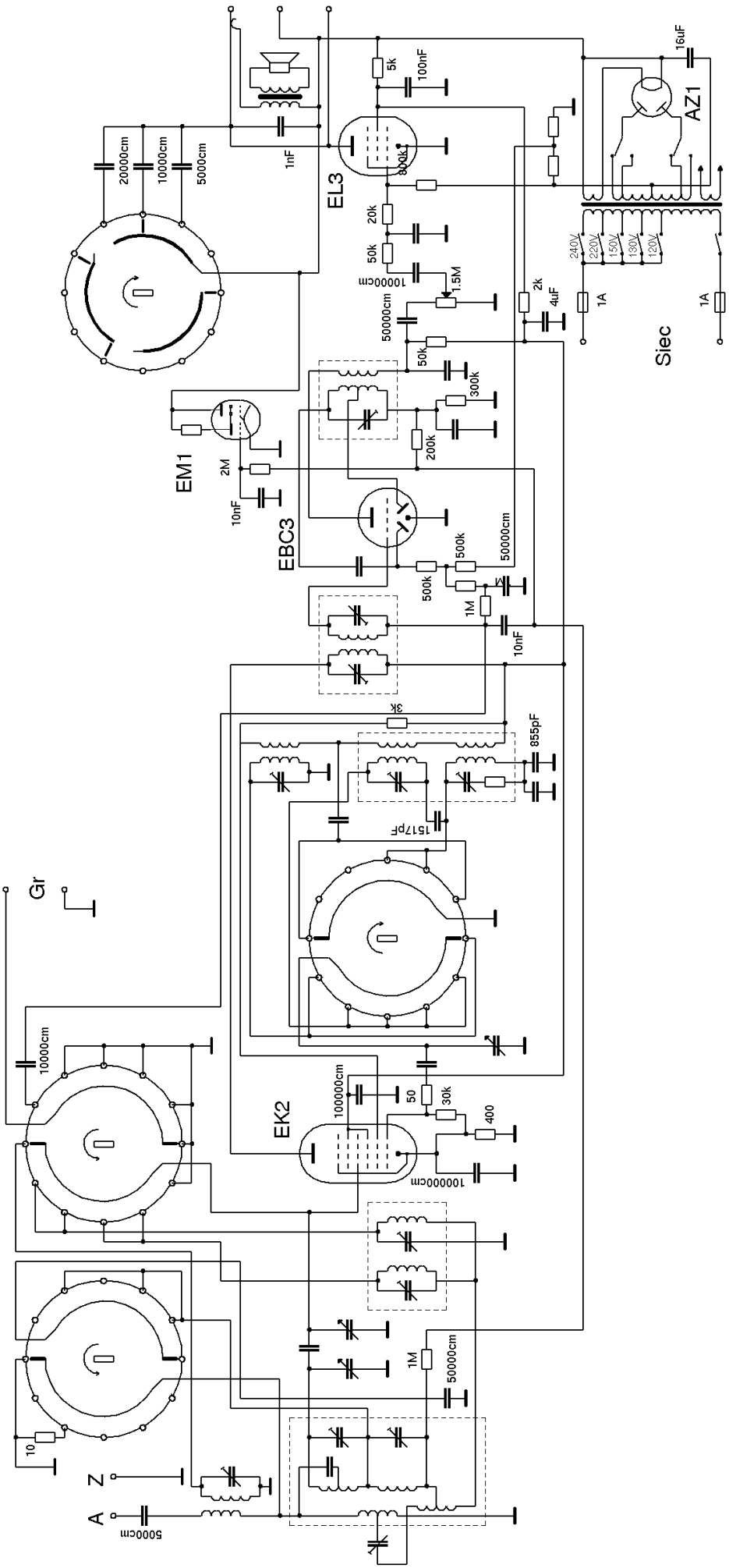Wolfgang Lill
for www.radiomuseum.org